

# FINDING THE PERFECT BALANCE: SAFETY, COST, AND COMPATIBILITY

Find the optimal strip size and gap for **safety, comfort, and cost-effectiveness.**

A **smaller gap (10 cm)** is ideal for areas with **children**, while a **larger gap (20 cm)** saves **cost** while maintaining safety. The **15 cm gap** offers the **best balance** for general adult use.

**Walkway Type:**  
Width 3 cm × Length 50 cm



**10 cm. gap**  
**Best for areas with kids**  
smaller foot size

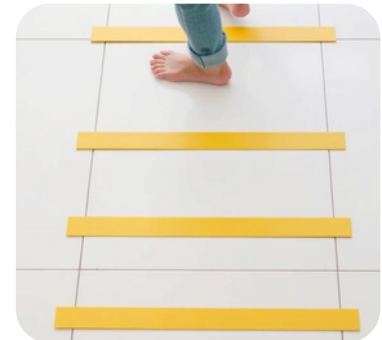

**15 cm. gap**  
**Optimal for adults**  
ensures good coverage

**Walkway Type:**  
Width 5 cm × Length 50 cm



**10 cm. gap**  
**Better coverage**  
Best for kids

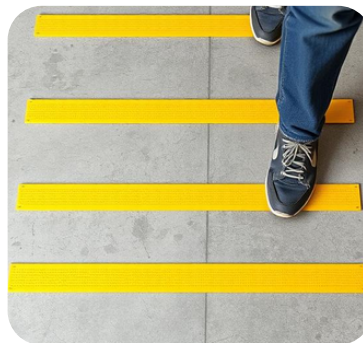

**15 cm. gap**  
**Optimal for adults**  
80% foot coverage



**20 cm. gap**  
**Budget-friendly**  
while still providing safety

**Tip : Use our AMCO NOW Calculator for easier calculation** (from QR code on packaging or [linktr.ee/amconow](https://linktr.ee/amconow))

**Strip Calculation:** Each box contains 4 strips

$$\text{Total Strips Needed} = \frac{\text{Walkway Length (cm)}}{\text{Strip Width + Gap (cm)}}$$

$$\text{Total Boxes Needed} = \frac{\text{Total Strips Needed}}{4}$$

**Example :** For a **200 cm** walkway, using **5 cm** strip width with a **20 cm** gap, you need **8 strips** or **2 boxes**

$$\text{Total Strips Needed} = \frac{200 \text{ (cm)}}{5 + 20 \text{ (cm)}} = 8 \text{ Strips}$$

$$\text{Total Boxes Needed} = \frac{8 \text{ strips}}{4} = 2 \text{ Boxes}$$

Refer to this table on how many boxes and strips of AMCO NOW anti-slip walkway type are needed for different walkway lengths and installation configurations.

อ้างอิงตารางนี้เพื่อดูจำนวนกล่องและแผ่นกั้น AMCO NOW ประเภททางเดินและทางลาดที่ต้องใช้ สำหรับความยาวทางเดินและรูปแบบการติดตั้งที่แตกต่างกัน

Walkway Length (cm)	3 cm × 50 cm		5 cm × 50 cm		
	10 cm	15 cm	10 cm	15 cm	20 cm
50 cm	1 box (4 pcs)	1 box (3 pcs)	1 box (4 pcs)	1 box (3 pcs)	1 box (2 pcs)
100 cm	2 box (8 pcs)	2 box (6 pcs)	2 box (7 pcs)	2 box (5 pcs)	1 box (4 pcs)
150 cm	3 box (12 pcs)	3 box (9 pcs)	3 box (10 pcs)	2 box (8 pcs)	2 box (6 pcs)
200 cm	4 box (16 pcs)	3 box (12 pcs)	4 box (14 pcs)	3 box (10 pcs)	2 box (8 pcs)
250 cm	5 box (20 pcs)	4 box (14 pcs)	5 box (17 pcs)	4 box (13 pcs)	3 box (10 pcs)
300 cm	6 box (24 pcs)	5 box (17 pcs)	5 box (20 pcs)	4 box (15 pcs)	3 box (12 pcs)
350 cm	7 box (27 pcs)	5 box (20 pcs)	6 box (24 pcs)	5 box (18 pcs)	4 box (14 pcs)
400 cm	8 box (31 pcs)	6 box (23 pcs)	7 box (27 pcs)	5 box (20 pcs)	4 box (16 pcs)
450 cm	9 box (35 pcs)	7 box (25 pcs)	8 box (30 pcs)	6 box (23 pcs)	5 box (18 pcs)
500 cm	10 box (39 pcs)	7 box (28 pcs)	9 box (34 pcs)	7 box (25 pcs)	5 box (20 pcs)
550 cm	11 box (43 pcs)	8 box (31 pcs)	10 box (37 pcs)	7 box (28 pcs)	6 box (22 pcs)
600 cm	12 box (47 pcs)	9 box (34 pcs)	10 box (40 pcs)	8 box (30 pcs)	6 box (24 pcs)
700 cm	14 box (54 pcs)	10 box (39 pcs)	12 box (47 pcs)	9 box (35 pcs)	7 box (28 pcs)
800 cm	16 box (62 pcs)	12 box (45 pcs)	14 box (54 pcs)	10 box (40 pcs)	8 box (32 pcs)
900 cm	18 box (70 pcs)	13 box (50 pcs)	15 box (60 pcs)	12 box (45 pcs)	9 box (36 pcs)
1000 cm	20 box (77 pcs)	14 box (56 pcs)	17 box (67 pcs)	13 box (50 pcs)	10 box (40 pcs)

**Note:** This table is a guideline. The final choice depends on your needs and space. Each box contains 4 strips, so some recommendations (e.g., 9 strips or 3 boxes) may leave extras, for spares for future use or other areas.

**หมายเหตุ:** ตารางนี้เป็นเพียงแนวทาง การเลือกใช้ขึ้นอยู่กับความต้องการ และพื้นที่ของคุณ แต่ละกล่องมีแผ่นกั้น 4 ชิ้น บางคำแนะนำ (เช่น 9 ชิ้น หรือ 3 กล่อง) อาจมีแถบเหลือ ซึ่งสามารถเก็บไว้ใช้ในอนาคต หรือติดตั้งในพื้นที่อื่นได้